

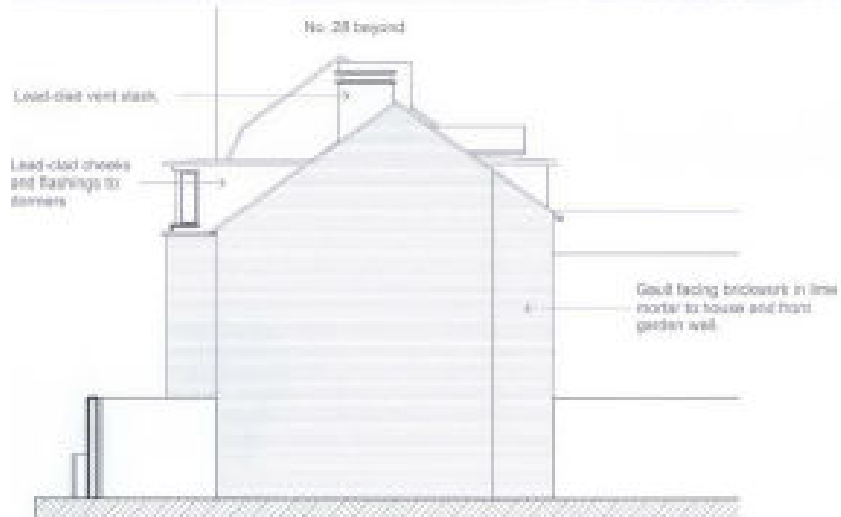

PROPOSED EAST ELEVATION TO PANTON ST.

1:100



PROPOSED NORTH ELEVATION TO 20

1:100



PROPOSED WEST ELEVATION TO REAR

1:100

All joinery in powder-coated aluminum clad timber. Rooflight to rear slope to be flush conservation style three-pane by The Rooflight Co.

BRUCE STUART ARCHITECTS Pemberton Terrace, Cambridge CB2 3JA, tel: 01223 526614 web: 01753 631212 e-mail: bruce@bruce.com
NEW STUDIO UNITS 22 PANTON ST., CAMBRIDGE
PROPOSED ELEVATIONS
Drawing Scale 1:100 Date 17/12/11
Drawing No. 10-1253 03.4